Goodbye - Hachiko Theme - EASY

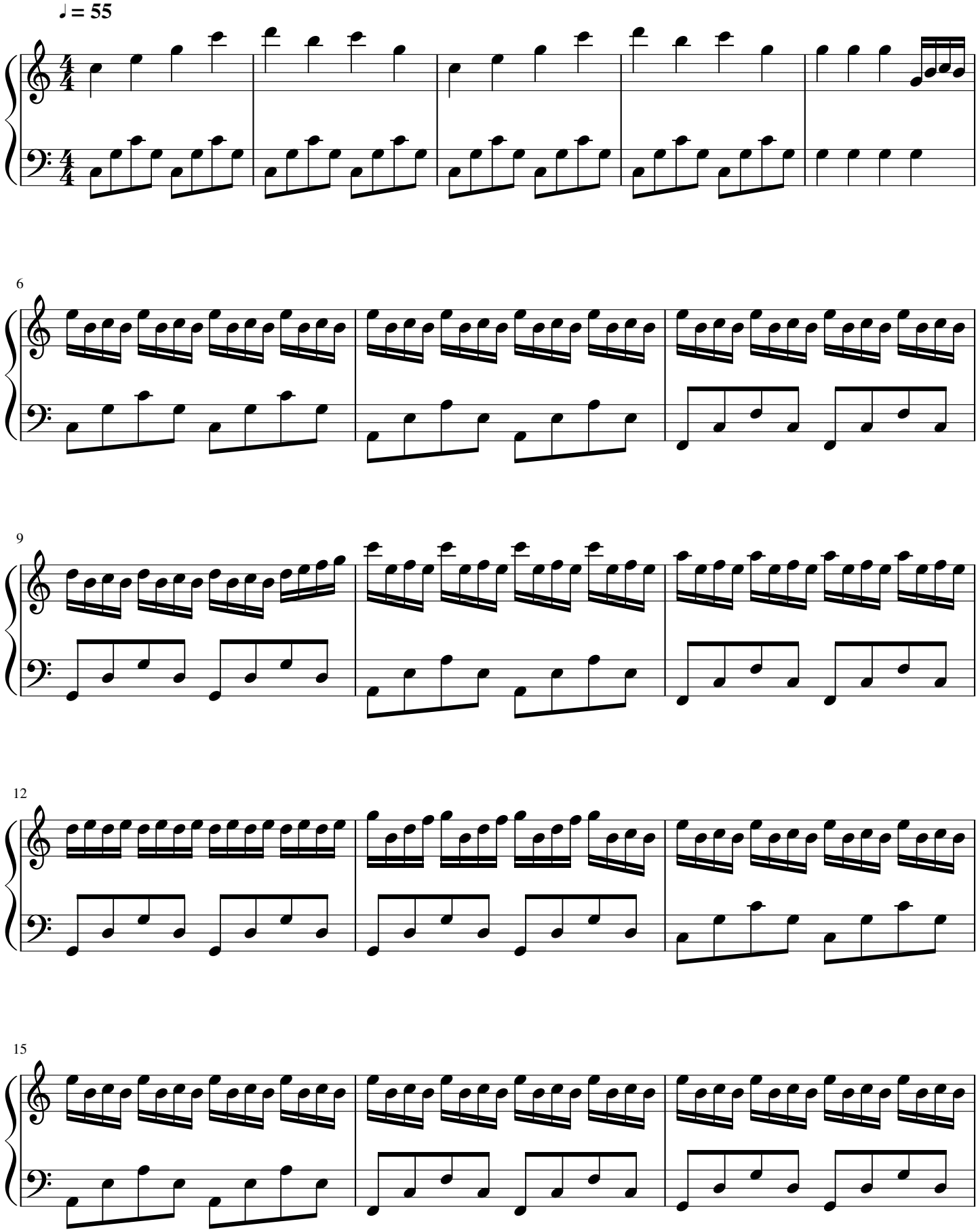

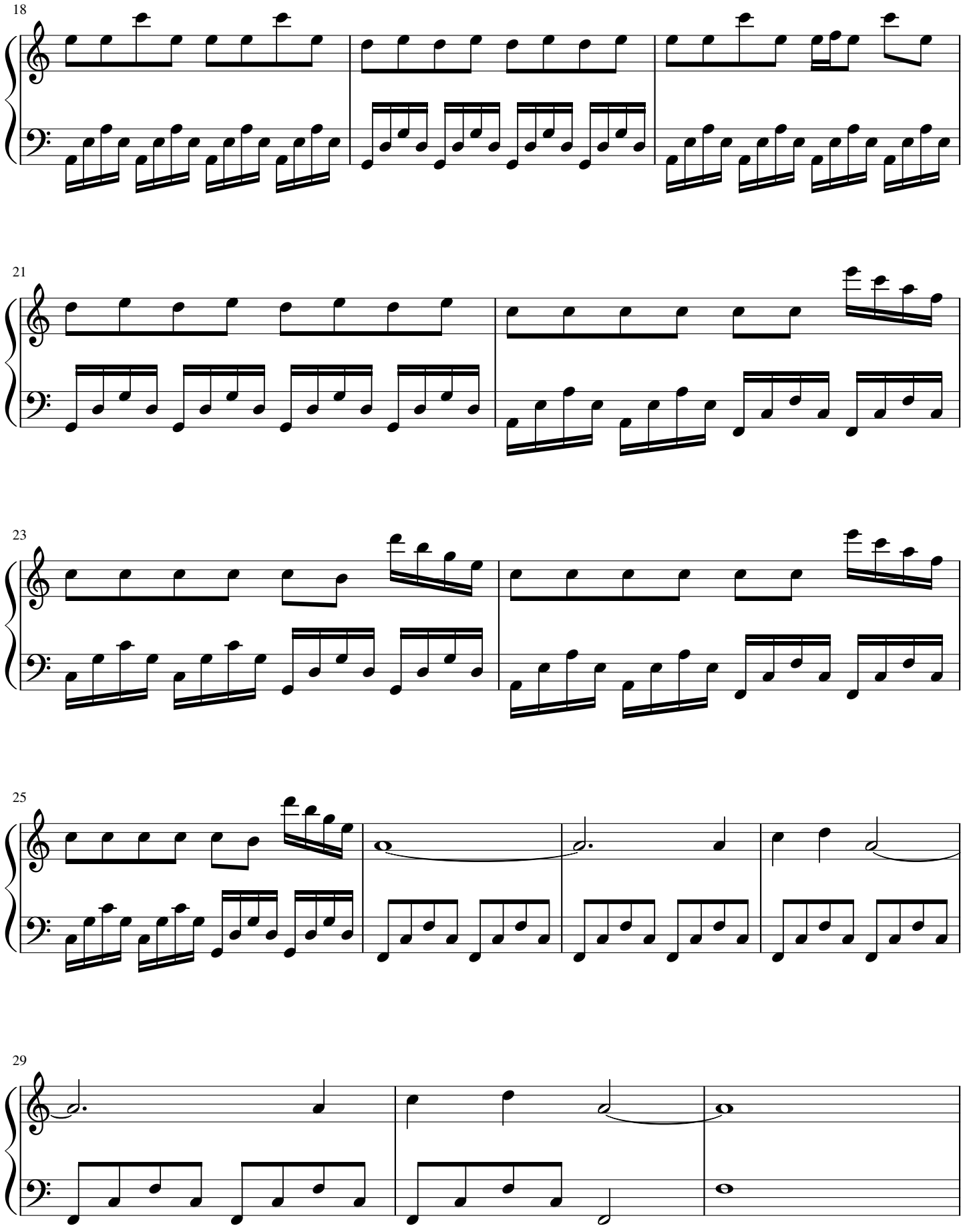
18
21
23
25
29